

InnuxTicket

Ticket Management Software



SOFTWARE



TICKETING

Ticket management at events requires an application that combines maximum speed with intuitive handling for its users, in order to guarantee access control to the venue.

Innux provides a ticketing solution that facilitates any organization's ticket management, while analyzing ticket sales results. Its direct integration with various equipment and the ease of use of the POS makes this solution ergonomically more effective and safer. Discover the advantages of implementing InnuxTicket in your organization!



InnuXTicket

Introduction

InnuX Ticket does all the necessary management for ticketing and admission control for small and medium-sized organizations. Its advantages lie in the variety of possible ticketing configurations, the ease of use of the POS and the direct integration with equipment such as turnstiles, barriers and ticket or card printers.

In addition to ticketing management, InnuXTicket allows you to carry out all the organization's ticket management, optimize results through merchandising sales and statistically analyze ticket sales or and the actual audience of each event .

Applications

- Fairs and exhibitions - issuing accreditations for exhibitors, invitations, and tickets for the general public.
- Swimming pools, gyms, museums and recreational events - issuing tickets for the public and access cards for employees and assistants .
- Theme, biological, zoological, aquatic and amusement parks - issue of entry tickets.
- Football stadiums - issuance of tickets for the public, clients and members, payment of fees, sale of seats.
- Concert halls (cinemas, theaters) - ticketing.

Physical Access Control

For the control of physical access to the premises, the NuxPro terminal, in its online version, the NuxIO card or serial port connection, can be used. Any of these devices can be used to control turnstiles or barriers, allowing the connection of the barcode reader for validating tickets and access cards.

Automatic Sale

InnuXTicket issues tickets through vending machines. These machines are directly linked to the database and the tickets issued by them can be immediately validated by access control.



Back Office

InnuXTicket's back office concentrates the data structure necessary for issuing tickets. In it, you will be able to create the application's internal users and their access, points of sale and respective printers, graphically design the areas for which tickets will be sold, create tariffs, capacity and define marked places. You can also define events, each one with its description, capacity, rates and date/time.

Also in the back office, you can manage clients and associates, capturing their photos directly from the application, designing your cards and printing them on a card printer.

Tickets can be customized to your liking via an editor built into the application. InnuXTicket is compatible with any ticket printer with Windows driver.

Points of Sale

Points of sale, or POS, are easy-to-use screens where operators issue tickets after authentication. Through a set of simple and intuitive features, operators select events and pre-defined fares and issue tickets to printers.

At points of sale, payment of fees, purchase of seats, and other supplements defined in the back office can be made.

There is no limit on the number of points of sale working simultaneously with InnuXTicket; these can be geographically distant from each other, just a network connection between them and the InnuXTicket database.

All information is subject to change without notice, given the constant evolution of the product. InnuX is not responsible for any possible errors or omissions in this document.



InnuX Ticket

Management Module

The management module allows you to manage the entire management of customer invoices and receipts, internal documents, purchases and payments to suppliers. Through the management module it is possible to manage products and suppliers, control current and non-regulated accounts of customers and suppliers and define various payment conditions.

Supplier Management: In supplier management it is possible to create a list of suppliers, associate products to the supplier, and control their unregulated accounts and current accounts.

Suppliers/Customers Current Accounts: In current accounts it is possible to see all documents associated with the supplier/customer and their respective credit or debit, thus controlling the supplier's current balance.

Product Management: In product management, it is possible to add warehouses, generate barcode stickers and control the stock of products in all defined warehouses.

Multi-Stocks: With the management module it is now possible to control stock in several warehouses, thus being able to sell products and input and output stocks in more than one warehouse.

Invoicing : With the management module it is possible to generate invoices, credit notes and debit notes on customers. Define whether the invoice is to be paid in cash or on time, and generate total or partial invoice receipts.

Customers / Suppliers Not Regularized: With this window it is possible to check all the customer/supplier's not regularized invoices.

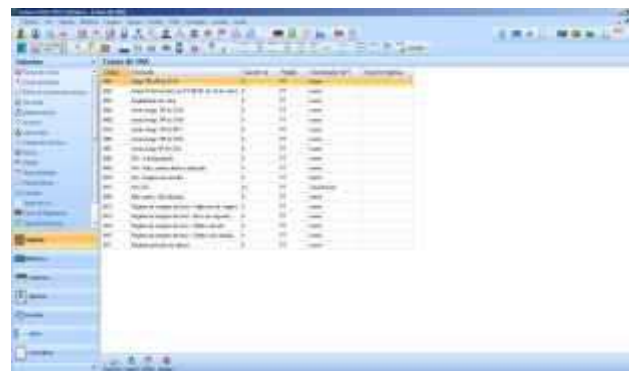
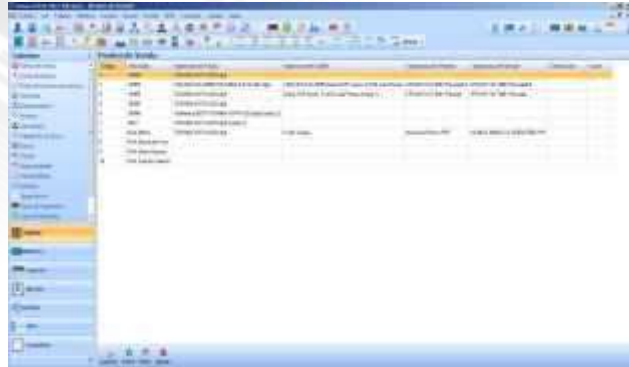

Accreditation Module

The Accreditation module allows that for a given Event / Rate it is possible to invite Visitors or Members to attend the event.

Events: With this module it is possible to associate members and visitors to an accreditation list, and define the type of ticket to be issued for this accredited list .

Guests /Confirmed: Through the list of accredited persons for an event, it is possible to invite and confirm an accredited person for the event.

Attendance List: ÉYou can get listings of totals by invitees and confirmed .

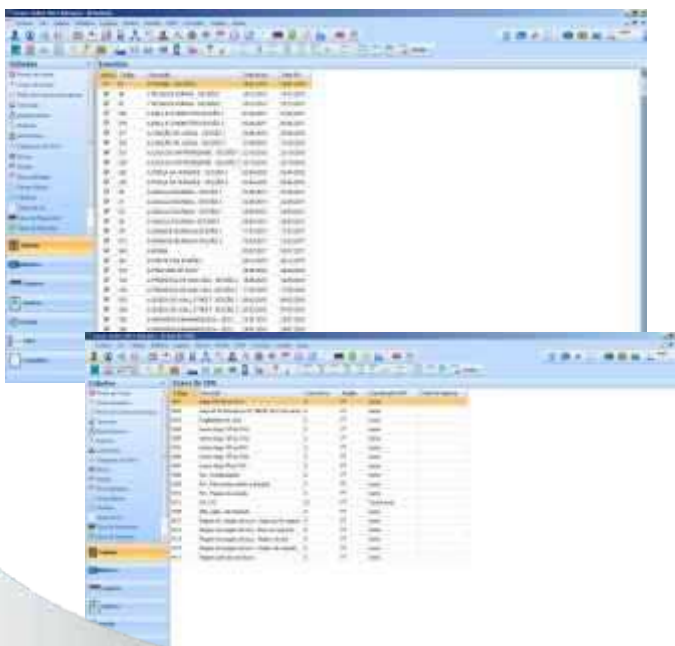

All information is subject to change without notice, given the constant evolution of the product. InnuX is not responsible for any possible errors or omissions in this document.



InnuXTicket

CRM Module

The CRM module allows you to create and manage Email and SMS campaigns to be sent at a certain time. It is also possible to configure Automatic Emails and SMS sendings so that the system sends them according to certain configurations.

Creation of Automatic Email And Sms: In the CRM module it is possible to define the automatic sending of emails or sms to a partner, customer or a contact. Examples: Unpaid quotas, Birthday, Don't buy a ticket for more than "x" months.

Creating an email and sms campaign: It is possible to create fully customizable campaigns, and assign these campaigns to partners, customers, contacts and visitors, and you can also use this module to invite via email or sms, accredited, configured in the accreditation module

Statistics Emails and Sms Sent: For each Email and SMS, Email and SMS automatic campaign, it is possible to obtain a graph with the totals sent, read, how many campaigns remain to be sent, and obtain a list of people to whom the campaign was sent, read and possible errors in sending the campaign.



InnuXTicket Monitor

InnuXTicket Monitor is a monitoring tool for all terminals configured in InnuXTicket. Being able to see in real time all inputs and outputs made at the terminals.

Login and Logout: In order to register the use of the most critical functions of InnuXTicket Monitor, it is necessary to Login to start the application and Logout to be able to stop monitoring or close the application.

Access Profiles: It is possible to define different access profiles, modifying permissions for different users.

Get Historic / Capacity: Through this tool it is possible to obtain different statistical values about the stocking and monitoring carried out.

Viewing Options: With **InnuXTicket Monitor** it is possible to reduce or increase the size of each box assigned to the terminal, and make the monitoring in multi window. These options improve the monitoring experience.

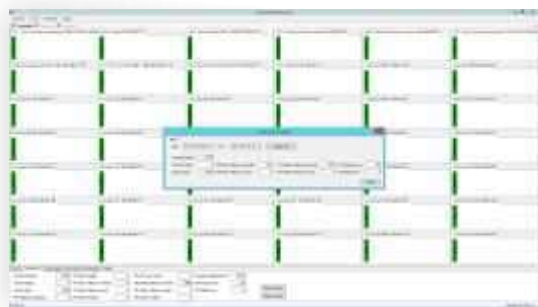

All information is subject to change without notice, given the constant evolution of the product. InnuX is not responsible for any possible errors or omissions in this document.



Explanatory Infographics

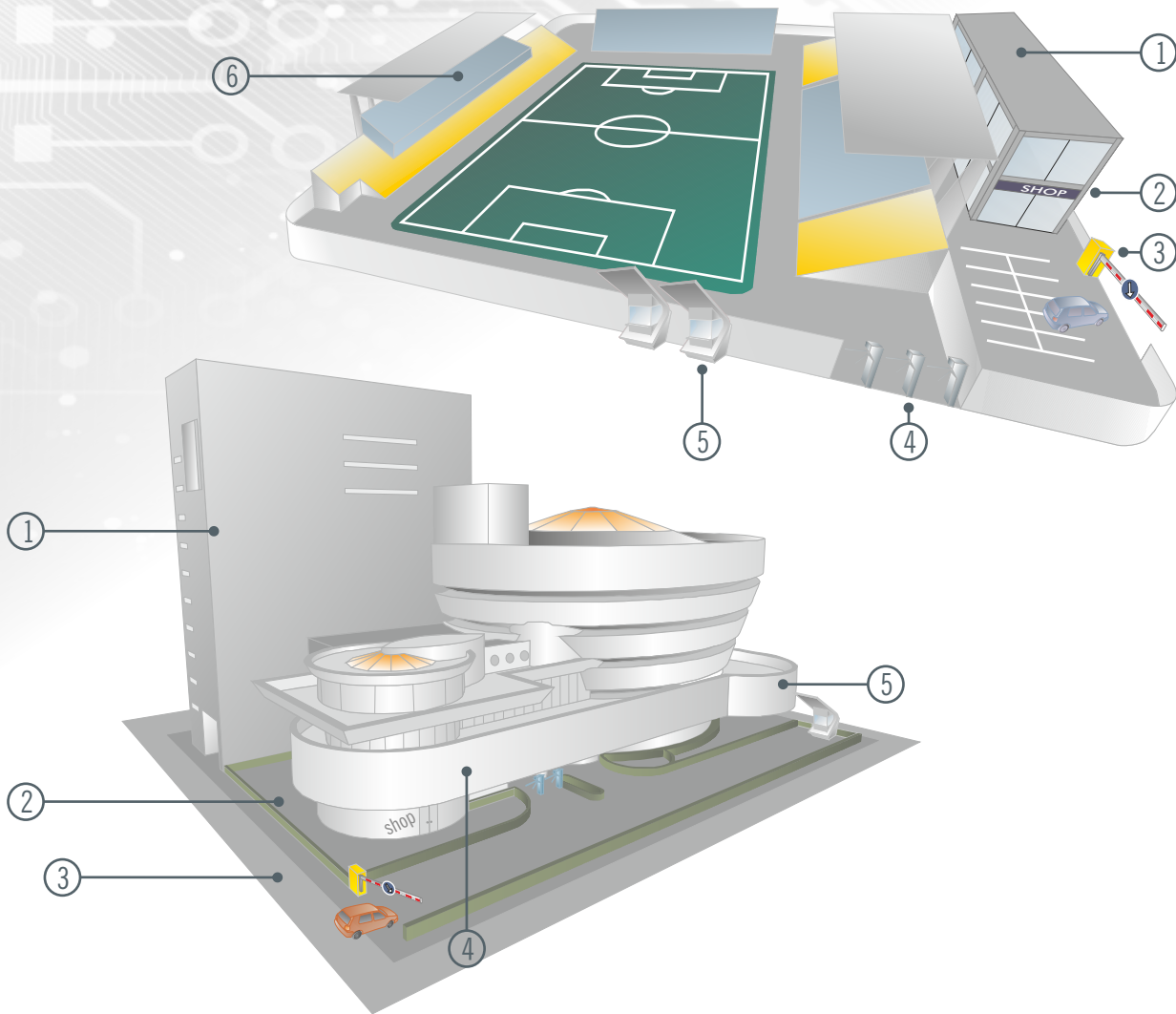

① **Headquarters-** The administration defines tariffs, schedules and access zones. Specific events are created defining their date, time, duration and capacity. When registering members, their photo is captured immediately by the software and their card issued in a card printer. Fees are paid and the respective stickers are printed.

② **Shop-** Souvenirs, merchandising and food items are sold directly to the public through the InnuXTicket POS module

③ **Parking-** The barrier controls the entrances and exits of vehicles of partners and authorized personnel, guaranteeing access only at times or during pre-defined events.

④ **Venue-** The control of access to people to the premises or building is carried out automatically by turnstiles and by reading the ticket or membership card. .

⑤ **Ticket Offices-** The general public and associates acquire admission titles. InnuXTicket checks the payment status of membership fees and allows you to update them at the time.

⑥ **Cabins-** InnuXTicket manages the sale of cabins and captive seats during periods of time, issuing cards that guarantee access to them during the hours purchased.

All information is subject to change without notice, given the constant evolution of the product. InnuX is not responsible for any possible errors or omissions in this document.



Physical configuration of the Solution



Modular Configuration

This software was developed based on three optional modules: the ticket module, the quota module and the seat module. The Ticket module issues various types of tickets, from a simple entry to a ticket associated with an event, with specific entry dates and times. This module creates tariff systems outside the "Ticket" concept for other types of sales, thus centralizing all your business' invoicing.

The Fees module performs the complete management of members including their registration, payment of fees and maintenance of the current account. It also guarantees instant validation of each member's share during ticketing.

The Seats module allows the sale of seats to clients and members for extended periods of time. This sale can be associated with the customer's or member's card, later validating your access to the facilities.

Other Features:

- Management of terminals, access zones and access profiles
- Management of authorized users, customers and partners
- Access time management
- Management of ticket types, fares and points of sale
- Management of member categories, dues, events and leases
- POS for sale and ticketing
- POS for payment of fees
- POS for sale of seats
- Card printing for authorized users, customers and partners
- Issuance of invoices/receipts
- Consultation of times of presence of users, clients and partners
- Access control with turnstiles or barriers
- Multi-company
- Multi-seat
- Multi-users

	Tickets	Shares	Seats
Terminals	X	X	X
Access zones	X	X	X
Access profiles	X	X	X
Companies	X	X	X
Departaments	X	X	X
Autorized	X	X	X
Customers	X	X	X
Shares		X	
Membership Categories	X	X	X
Membership	X	X	X
Schedules	X	X	X
Points of Sale	X	X	X
VAT Rates	X	X	X
Title Types	X		
Payment Types	X	X	X
Seat Types	X		X
Event types	X		X
Capacity	X		X
Events	X		X
Rates	X		
Issuance of Bonds	X		
Payment of Shares		X	
Receipt of		X	
Shares			X
Sale of Seats	X	X	X
Invoicing	X	X	X
Times of Presence	X	X	X
Access Marking	X		
Title Marking			X
Customers			X
Marking / registation	X		X
Membership marking	X	X	X
Markings	X	X	X

All information is subject to change without notice, given the constant evolution of the product. Innux is not responsible for any possible errors or omissions in this document.

✉ geral@innux.com

🌐 www.innux.com | www.innux.pt

T.: +351 229 812 220 T.: +351 219 618 404

All photographs and images contained in this document are subject to copyright and may not be copied or reproduced.

© Copyright Innux Technologies, Lda

